

S. W.

4

5

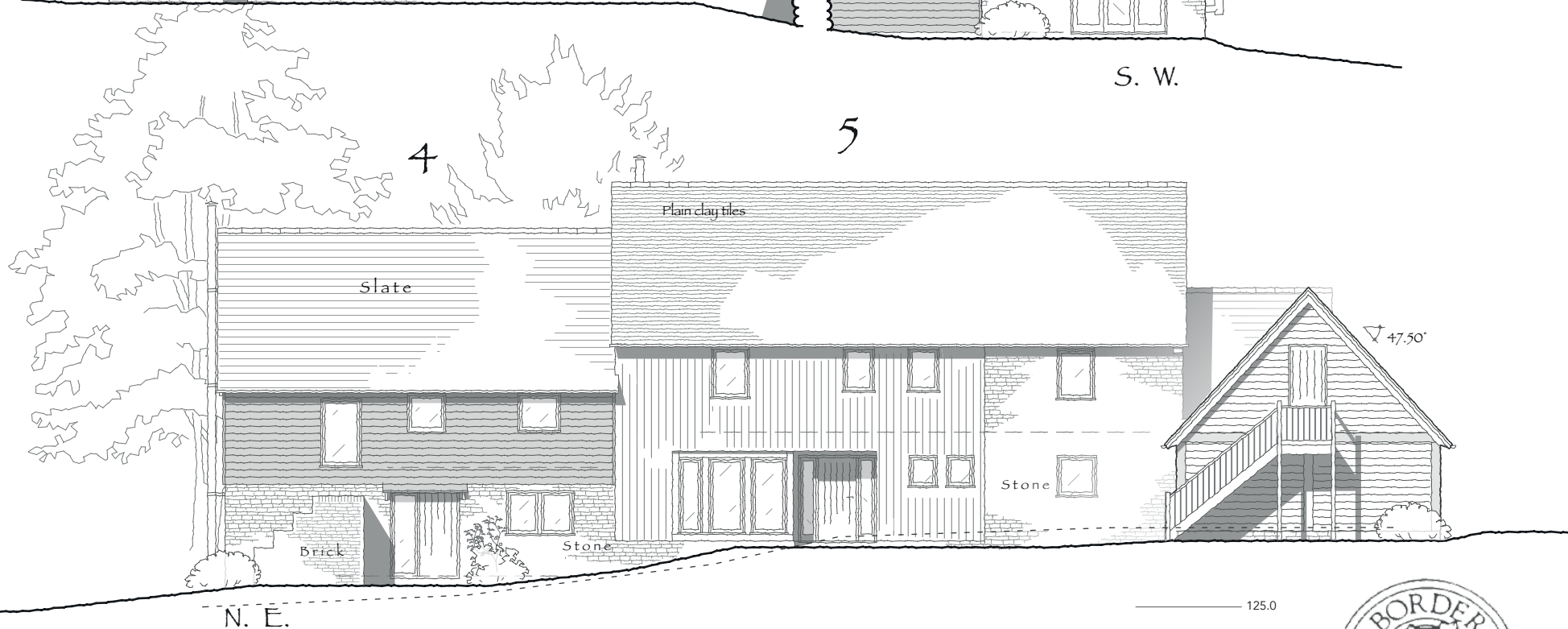

N. E.

125.0

PROPOSED DEVELOPMENT at WOONTON FARM . LOGASTON RD.
WOONTON . for MR & MRS BAKER

PLOTS 4 & 5

1:100 ON A3 . OCT. 2020

0 1 2 3 4 5M

D1808.7J



Revision H:28.6.22 Stone gable on car port replaced with boarding I:10.8.22 Stonework at party wall replaced with boarding J: 7.6.23 Car port stairs and rooflights added, other minor amendments to match building regs drawings

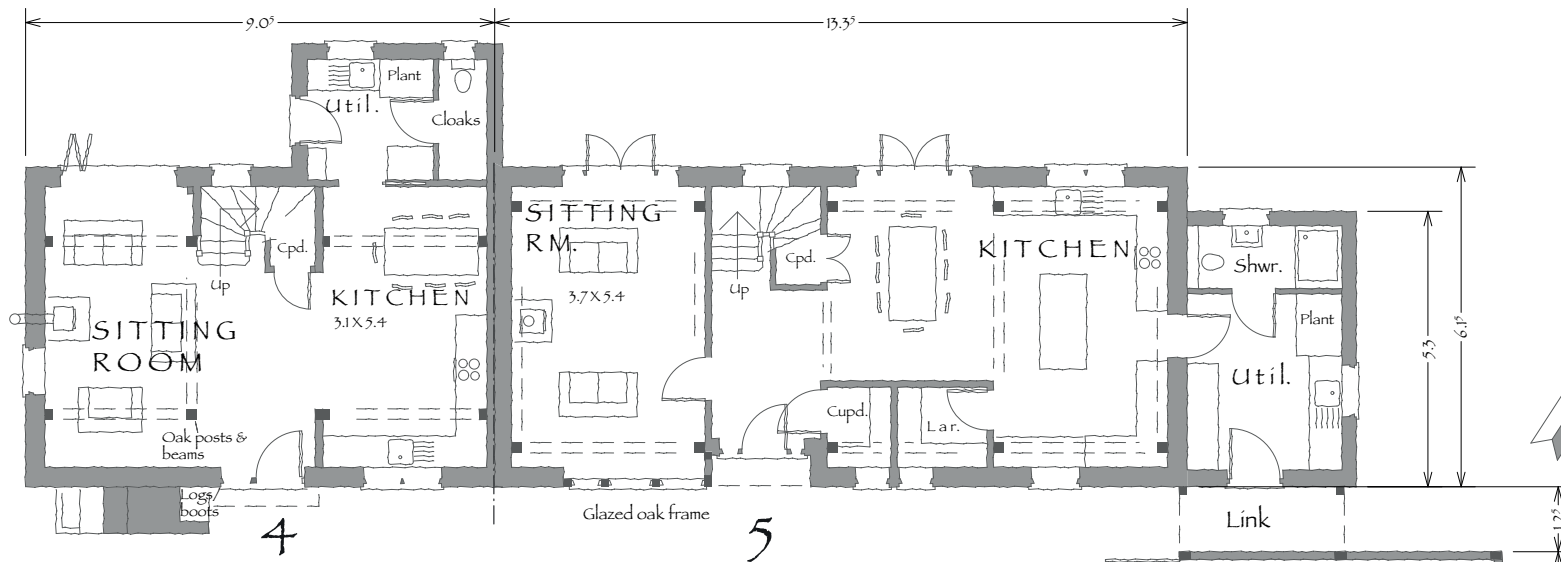

GROUND FLOOR PLAN



S. E.

125.0

PROPOSED DEVELOPMENT at WOONTON FARM . LOGASTON RD.
WOONTON. for MR & MRS BAKER

PLOTS 4 & 5

1:100 ON A3 . MARCH 2021



1808.8E



Revision C: 8.3.21 House 4 amended and car port incorporated D:9.3.22 Plot 4 flue moved to outside, rooflight added to garage, room layout amended to open up hall, subdivide bedroom & add shower rm. in plot 4, reduce cupboards, remove wc & fireplace in plot 5 E:28.6.22 Stone gable removed from car port

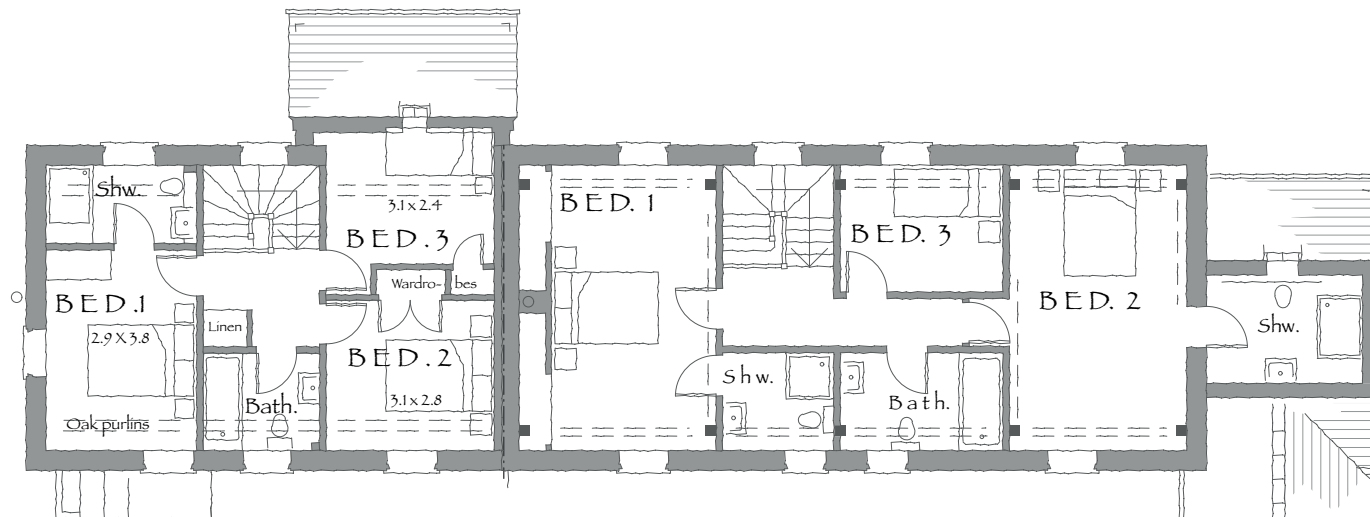

FIRST FLOOR PLAN



N. W. 125.0

PROPOSED DEVELOPMENT at WOONTON FARM . LOGASTON RD.
WOONTON . for MR & MRS BAKER

PLOTS 4 & 5

1:100 ON A3 . OCT. 2020

0 1 2 3 4 5M

D1808.6H



Revision F:9.3.22 Wall thicknesses amended to accommodate stone, plot 4 flue moved to outside, room layout amended to open up hall, first floor oak posts removed, subdivide bedroom & add shower rm. in plot4; reduce cupboards, remove wc & fireplace in plot 5 G:28.6.22 Stone gable removed from car port H:7.6.23 Car port stairs and rooflights added, other minor amendments to match building regs drawings

©All rights reserved